

Elevation

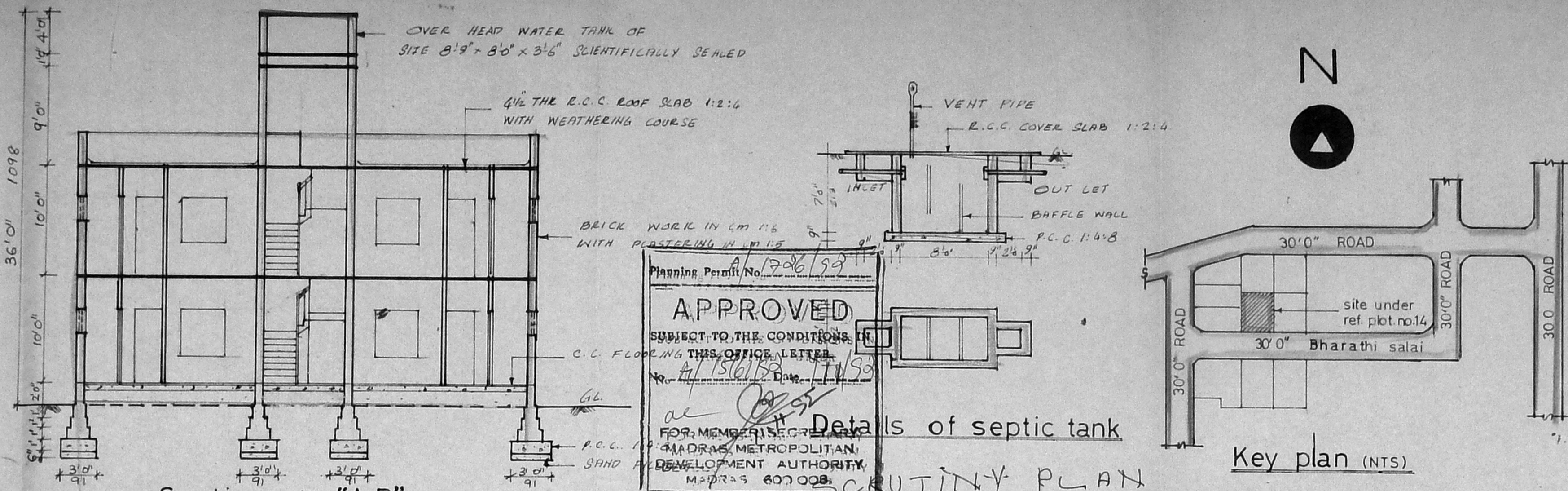

Section on "A B"

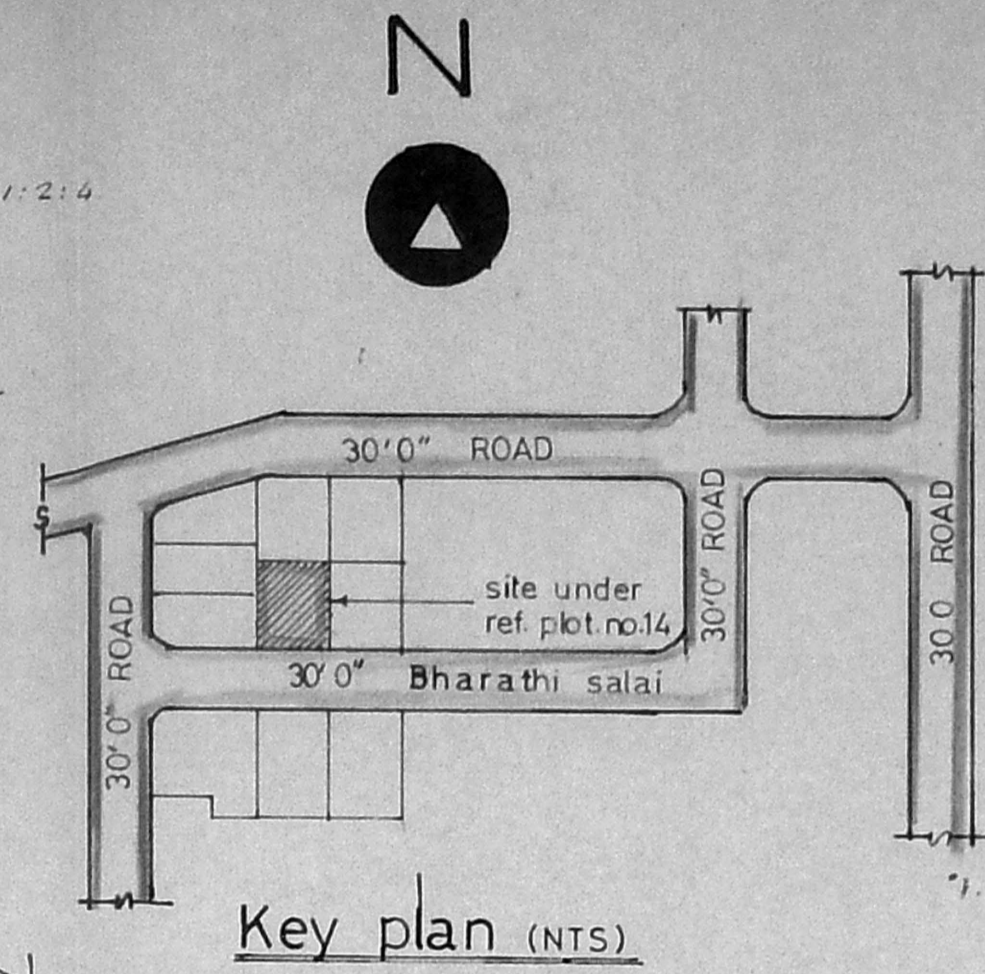

Key plan (NTS)

Planning Permit No. A/15161/92

**APPROVED**

SUBJECT TO THE CONDITIONS IN THIS OFFICE LETTER

Date: 11/5/92

FOR MEMBER SECRETARY  
MADRAS METROPOLITAN  
DEVELOPMENT AUTHORITY  
MADRAS 600 008

Details of septic tank

**CURTAIN PLAN**

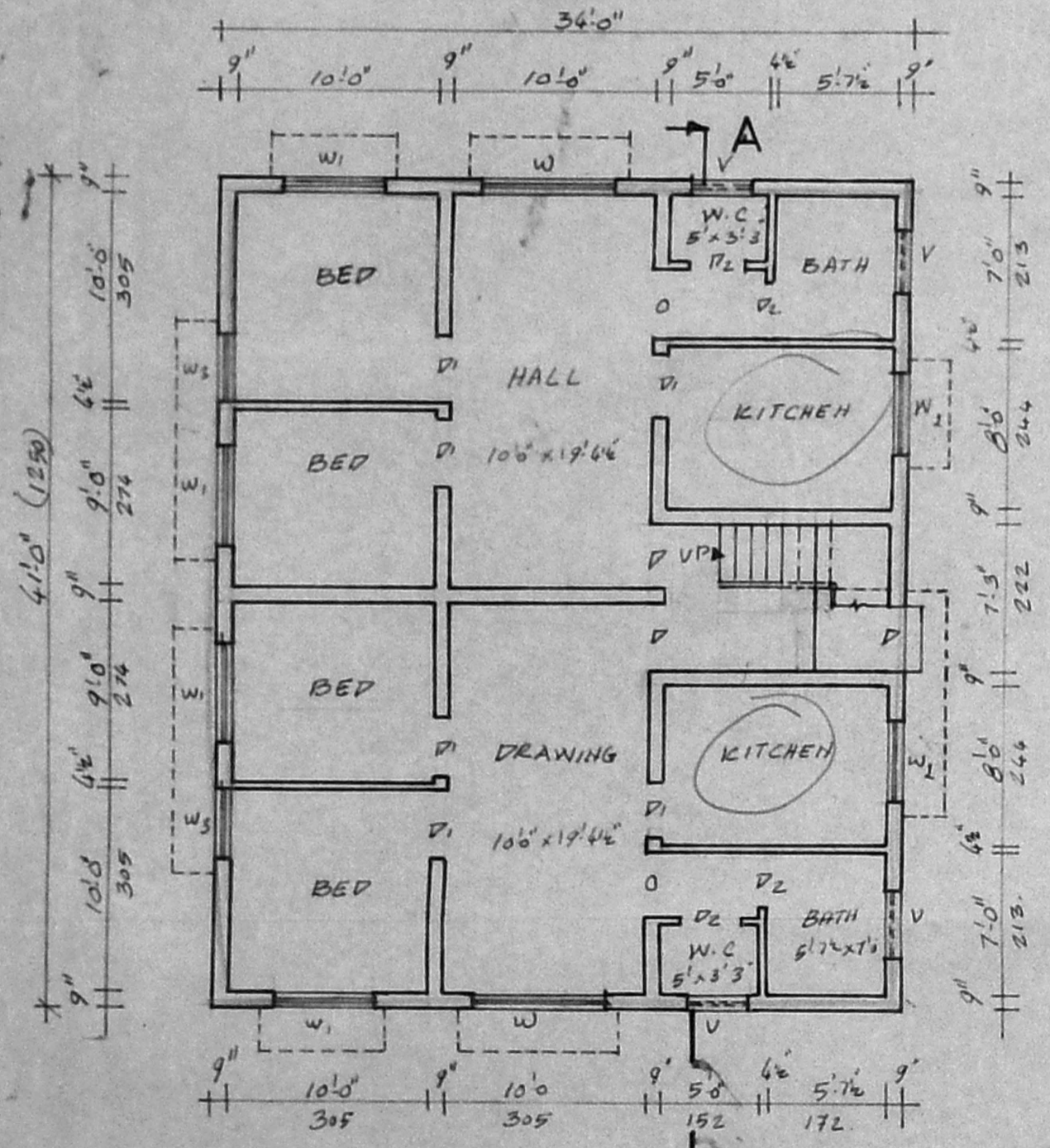

Ground floor plan

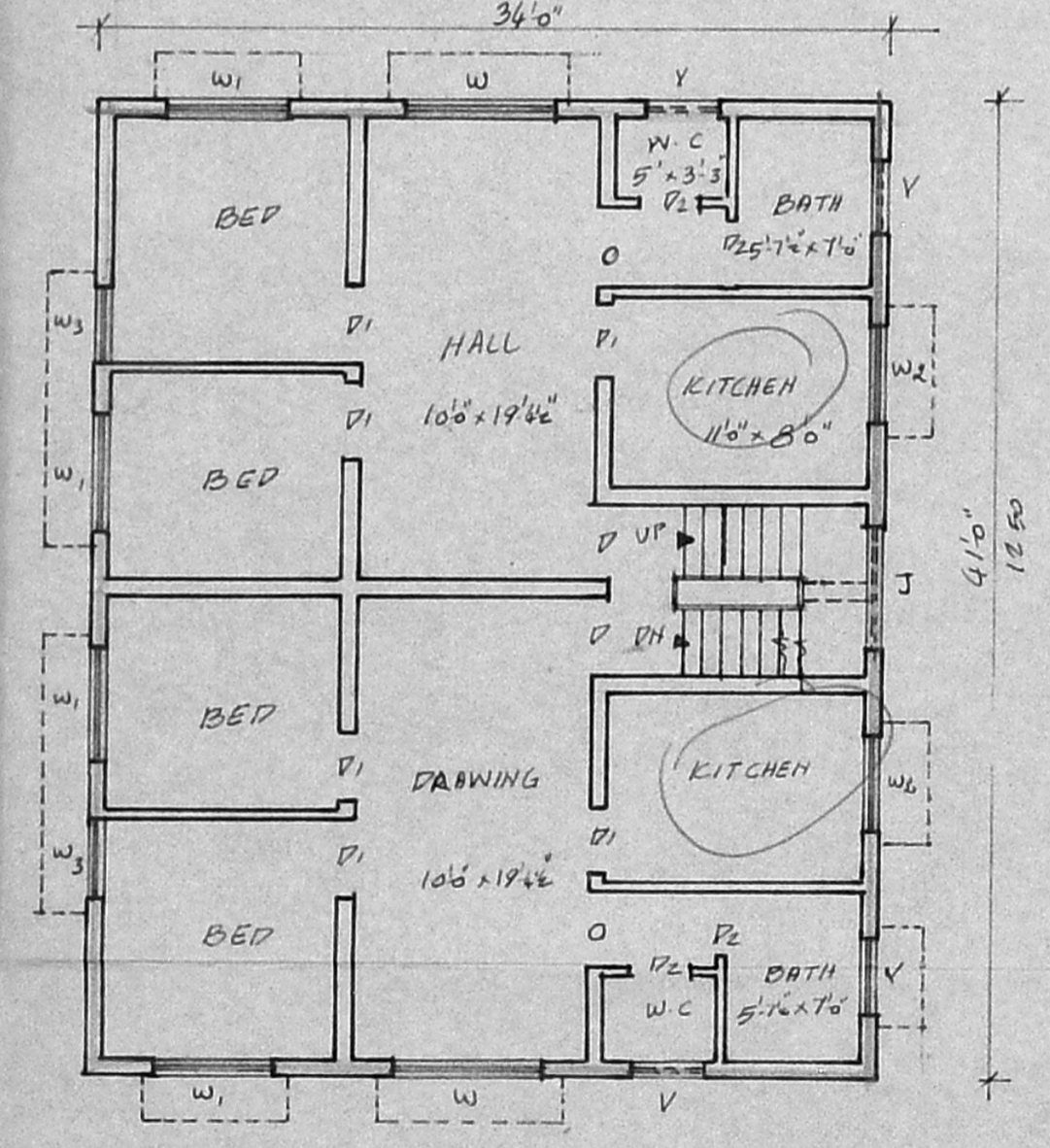

First floor plan

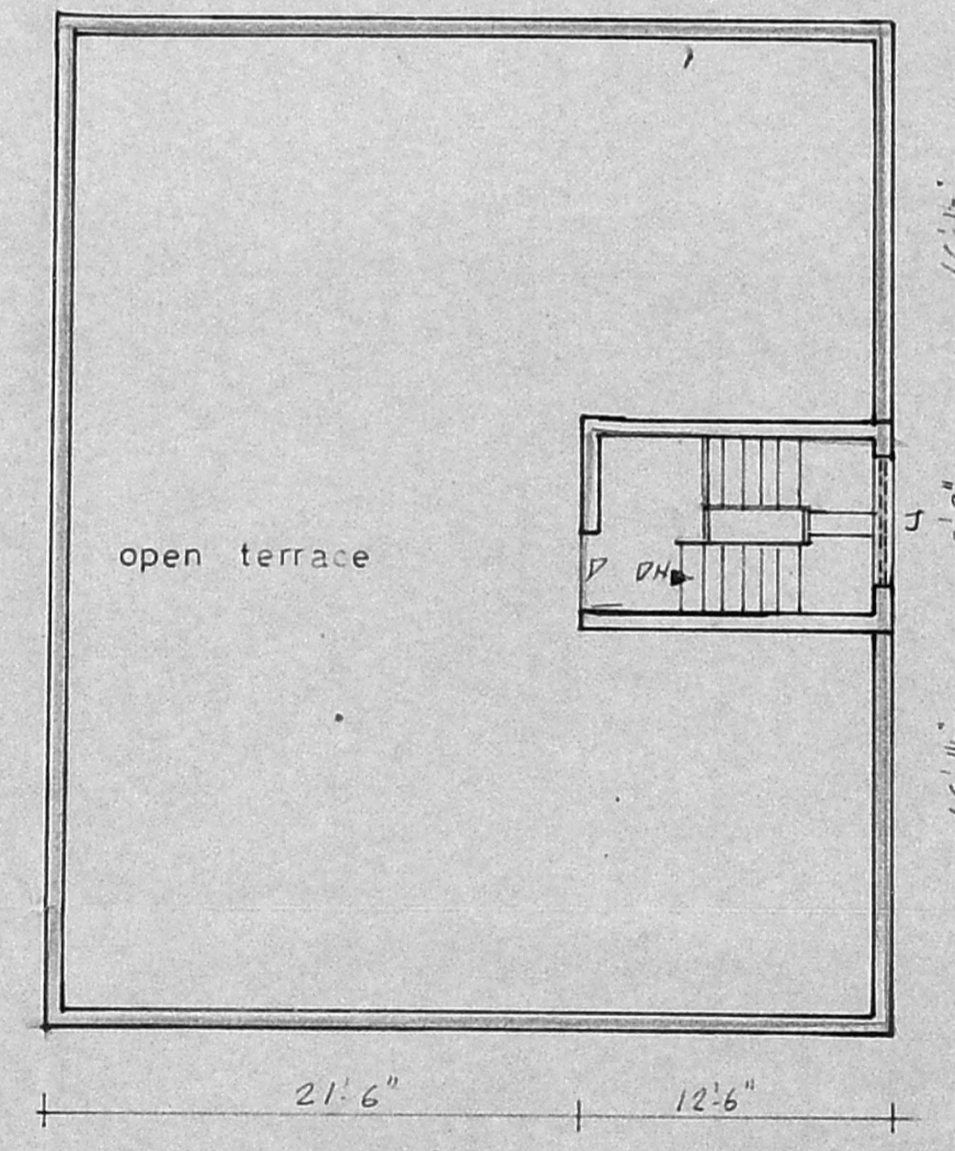

Terrace floor plan

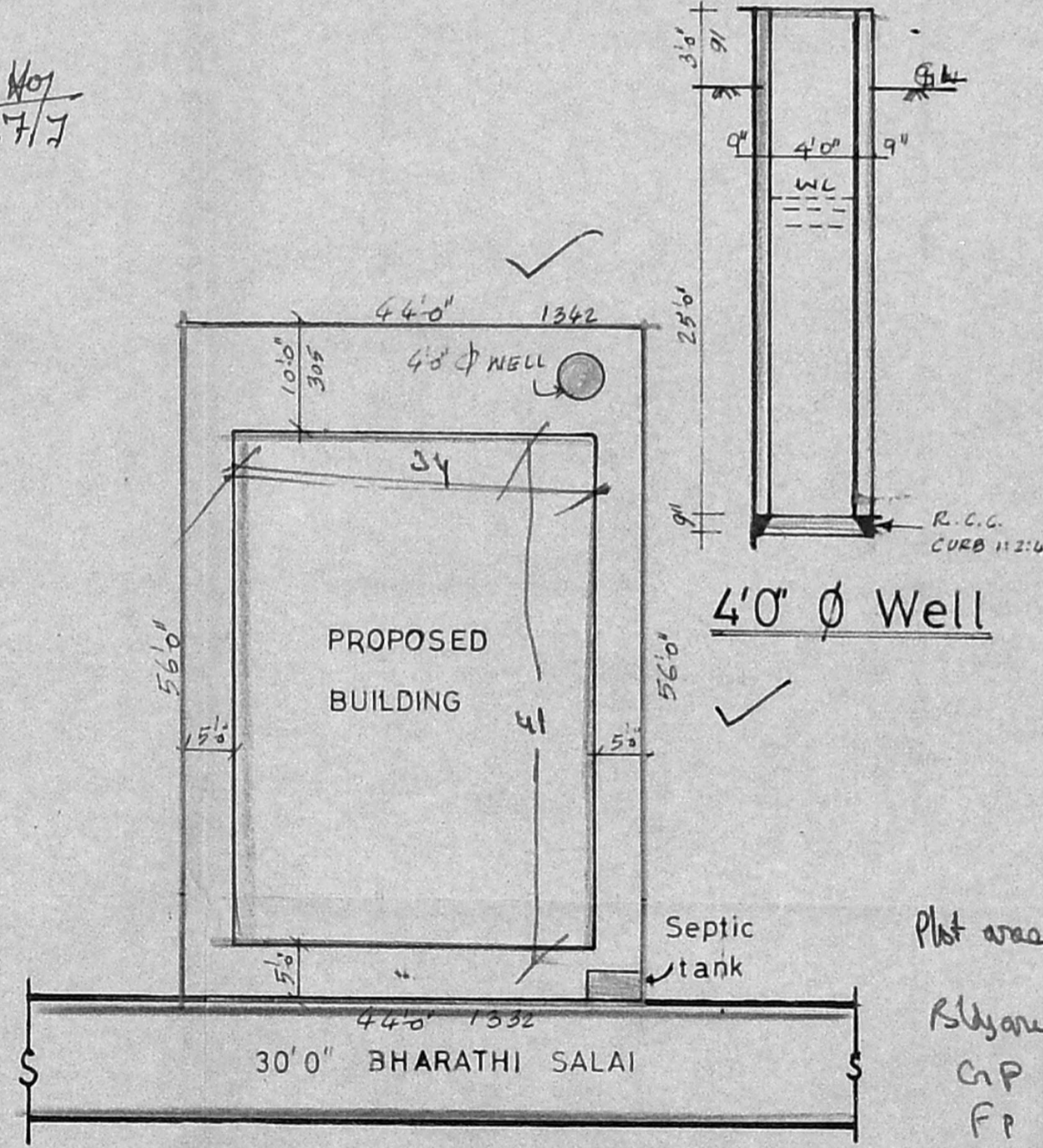

Site plan Scale 1"=18'0" (or) 1:200

PLAN SHOWING THE PROPOSED DWELLING HOUSE IN PLOT NO.14, BHARATHI SALAI, S.NO.150/2 PL, MADIPAKKAM VILLAGE, SAIDAPET TALUK, CHINGALPATTU M.G.R. DISTRICT, ST. THOMAS MOUNT PANCHAYAT UNION, MAHALAKSHMI NAGAR.

SCALE 1"=8'0" (or) 1:100

DRG. NO. 60/92 DT. 11.5.1992

Schedule of joinery

D	Door	3'3" x 7'0"	99 x 213
D <sub>1</sub>	Door	3'0" x 7'0"	91 x 213
D <sub>2</sub>	Door	2'6" x 7'0"	76 x 213
W	Window	6'0" x 4'6"	183 x 137
W <sub>1</sub>	Window	5'0" x 4'6"	152 x 137
W <sub>2</sub>	Window	4'0" x 3'6"	122 x 107
W <sub>3</sub>	Window	3'0" x 4'6"	91 x 137
V	Ventilator	3'0" x 2'0"	91 x 61
J	R C C JALLY		

Area Details

Plot area	2464 sft	238.20 m <sup>2</sup>
Plinth area		
Ground floor	1394 sft	129.5 m <sup>2</sup>
First floor	1394 sft	129.5 m <sup>2</sup>
Terrace floor	109 sft	10.13 m <sup>2</sup>

Colour Index

Pro work	
Road	
Boundary	

Plot area 44x56 = 2464 sft  
 = 229.15 m<sup>2</sup>  
 Bldg area (41 x 34)  
 GP = 1394 sft = 129.64 m<sup>2</sup>  
 FF = 129.64 m<sup>2</sup>  
 FS = 258.28 = 1.13  
 229.15  
 129.64 = 57%  
 229.15  
 V. Chandra

*P. Saminathan*  
 Phone: 844781.  
 P. Saminathan, D.C.E.,  
 Consulting Engineer & Contractor,  
 LICENSED SURVEYOR,  
 CORPORATION OF MADRAS,  
 CLASS II REG NO. 334,  
 167, BELL'S ROAD,  
 CHEPAUK, MADRAS-600 008.

OWNER

LICENSED SURVEYOR